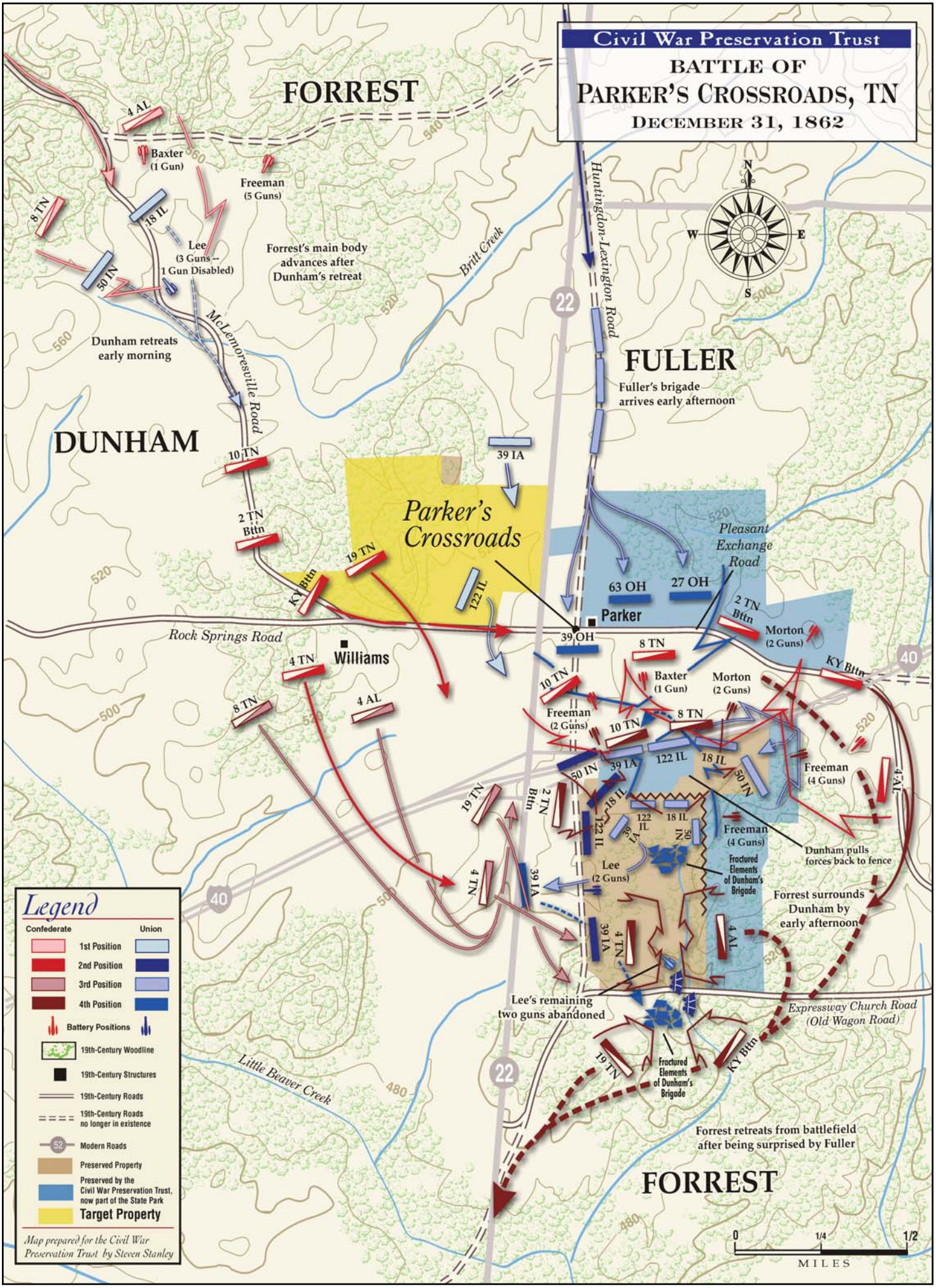
Civil War Preservation Trust
BATTLE OF
PARKER'S CROSSROADS, TN
DECEMBER 31, 1862
FORREST
DUNHAM
FULLER
FORREST
Baxter (1 Gun)
Freeman (5 Guns)
Lee (3 Guns -- 1 Gun Disabled)
Forrest's main body advances after Dunham's retreat
Dunham retreats early morning
Fuller's brigade arrives early afternoon
Parker's Crossroads
Parker
Williams
Rock Springs Road
McLemoresville Road
Huntingdon-Lexington Road
Pleasant Exchange Road
Britt Creek
Little Beaver Creek
Expressway Church Road (Old Wagon Road)
Dunham pulls forces back to fence
Forrest surrounds Dunham by early afternoon
Lee's remaining two guns abandoned
Fractured Elements of Dunham's Brigade
Forrest retreats from battlefield after being surprised by Fuller
Legend
Confederate
Union
1st Position
2nd Position
3rd Position
4th Position
Battery Positions
19th-Century Woodline
19th-Century Structures
19th-Century Roads
19th-Century Roads no longer in existence
Modern Roads
Preserved Property
Preserved by the Civil War Preservation Trust, now part of the State Park
Target Property
Map prepared for the Civil War Preservation Trust by Steven Stanley
MILES